

My Learning Journey in Junior Cycle Wood Technology

A Classroom-Based Assessment (CBA) is a snapshot of where you are on your learning journey in Wood Technology. The CBA is an opportunity for you to demonstrate your knowledge, skills, understanding and values as well as your experience from 1st year and prior to that. While each CBA focuses on specific lenses, both support the ongoing development of your Wood Technology skills and understanding. The CBAs will also support you in engaging with your project and examination in Year 3 of Junior Cycle and further into Senior Cycle.

AFTER CBA 2



Listen to the feedback from your teacher during and after CBA 2. Use this feedback, together with your own reflections on your work, to further analyse your Wood Technology knowledge and skills in preparation for your project.

DURING CBA 2

CBA 2 asks you to complete a self-analysis and evaluation of your coursework and skills to date in Wood Technology. While this is an opportunity to display a range of knowledge and skills developed in Wood Technology there is particular focus on the following lenses:

Self-analysis
of coursework
elements

Making
judgements

Communicating
your CBA



Note:

As you move through CBA 2, reflect, evaluate, record and communicate what you are learning and how your thinking develops.

YEAR 3 - CBA 2 MOMENT

BEFORE CBA 2



Think about your learning journey to date. Consider how your skills in Wood Technology are developing. Look back over any reflections you have recorded during your learning journey on your progress in these skills to date. Use these reflections to analyse your progress. Consider what steps you could take to improve in these skills?

YEAR 1 - MY LEARNING JOURNEY

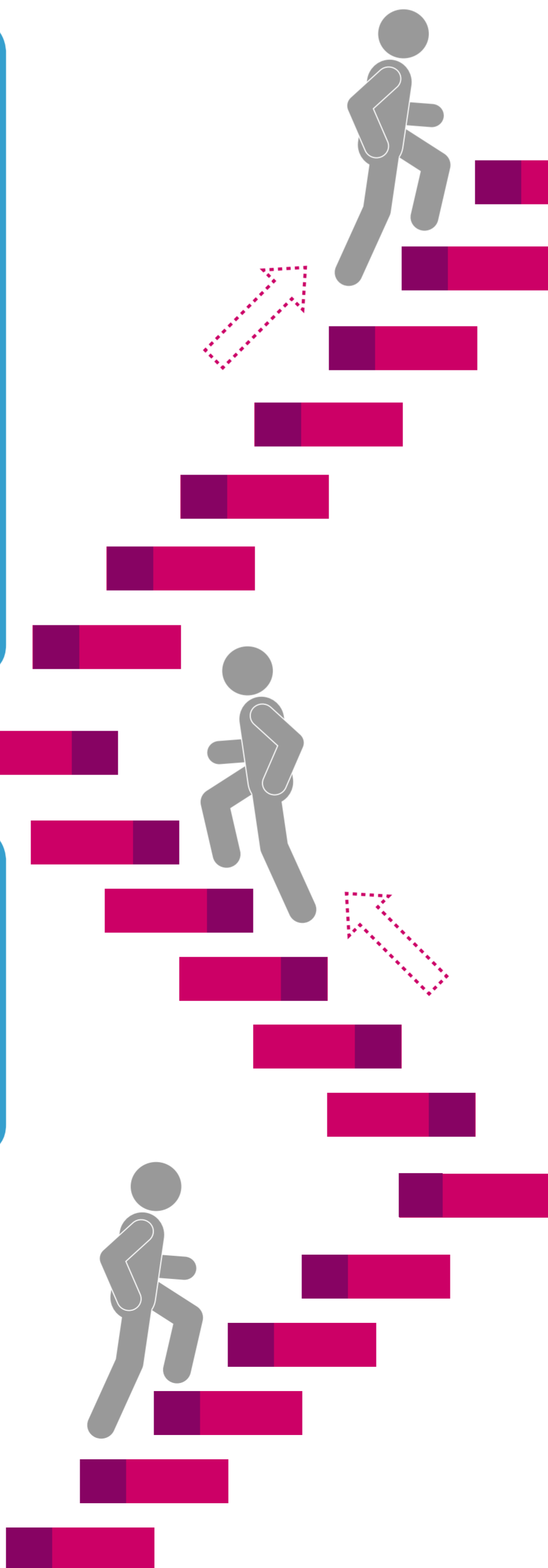

YEAR 3



Project 70% & Written Examination 30%

A project and a written examination are set by the State Examinations Commission (SEC) in Year 3 of Junior Cycle. Both forms of assessment will give you an opportunity to demonstrate your learning and experiences over your three years of Wood Technology.

Note:

Take time to reflect on your progress over the three years and through both CBA 1 and CBA 2. Think about the feedback you received from your teacher and how you might apply this feedback to your project and written examination.

YEAR 3 - FINAL ASSESSMENT

AFTER CBA 1



Listen to the feedback from your teacher during and after CBA 1. Use this feedback, together with your own reflections on your work to further develop your Wood Technology knowledge, skills, understanding and values.

DURING CBA 1

CBA 1 asks you to investigate a wood science-related issue within a local/global context. While this is an opportunity to display a range of knowledge and skills developed in Wood Technology, there is particular focus on the following lenses:

Research
and analysis

Concepts &
application

Evaluation of
your findings

Communicating
your CBA



Note:

As you move through CBA 1, reflect, evaluate, record and communicate what you are learning and how your thinking develops.

YEAR 2 - CBA 1 MOMENT

BEFORE CBA 1



Be curious, focus on developing research, evaluation and communication skills.

Make links between what you learn in Wood Technology and the world around you.

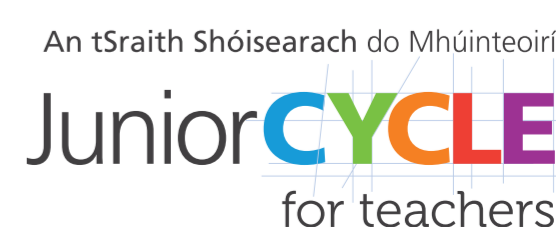
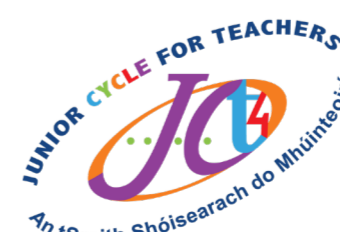
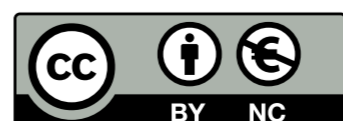

Mo Thuras Foghlama

i dTeicneolaíocht Adhmaid na Sraithe Sóisearaí

Is léargas é Measúnú Rangbhunaithe (MRB) ar an áit a bhfuil tú ar do thuras foghlama i dTeicneolaíocht Adhmaid. Is deis duit é an MRB le d'eolas, scileanna, tuiscint, luachanna a léiriú chomh maith le do thaithí ón 1ú bliain agus roimhe sin. Cé go ndíríonn gach MRB ar pheirspictíochtaí áirithe, cabhraíonn siad le do scileanna agus do thuiscint a fhorbairt go leanúnach i dteicneolaíocht adhmaid. Cabhróidh na MRBna leat freisin dul i ngleic le do thionscadal agus leis an scrúdú i mBliain 3 den tSraith Shóisearach agus ina dhiaidh sin sa tSraith Sinsearach.

TAR ÉIS MRB 2



Éist leis an aiseolas ó do mhúinteoir le linn agus tar éis MRB 2. Bain úsáid as an aiseolas seo, mar aon le do chuid machnaimh féin ar do chuid oibre, chun anailís bhreise a dhéanamh ar d'eolas agus ar do scileanna teicneolaíocht adhmaid mar ullmhúchán do do thionscadal.

LE LINN MRB 2

Do MRB 2, ort féin-anailís agus meastóireacht a dhéanamh ar d'obair chúrsa agus ar do scileanna go dtí seo i dTeicneolaíocht Adhmaid. Cé gur deis é seo chun réimse eolais agus scileanna a forbraíodh i dTeicneolaíocht Adhmaid a thaispeáint, díreáir go háirithe ar na peirspictíochtaí seo a leanas:

Féin-anailís ar ghnéithe den obair chúrsa



Breithiúnais a dhéanamh



Do MRB a chur in iúl



Nóta:

De réir mar a bhogann tú trí MRB 2, déan machnamh, meastóireacht, taifeadh agus cumarsáid ar an méid atá á fhoghlaim agat agus ar an gcaoi ina dtagann forbairt ar do chuid smaointeoireachta.

BLIAIN 3 - ÓCÁID MRB 2

ROIMH MRB 2



Smaoinigh ar do thuras foghlama go dtí seo. Smaoinigh ar an gcaoi a bhfuil do chuid scileanna i dTeicneolaíocht Adhmaid ag forbairt. Amharc siar ar aon mhachnamh a tháifead tú le linn do thurais foghlama ar do dhul chun cinn sna scileanna seo go dtí seo. Bain úsáid as an machnamh sin chun anailís a dhéanamh ar do dhul chun cinn. Smaoinigh ar na céimeanna a d'fhéadfá a ghlacadh chun feabhas a chur ar na scileanna sin?

BLIAIN 1 - MO THURAS FOGHLAMA

BLIAIN 3



Tionscadal 70% Scrúdú Scríofa 30%

Socraíonn Coimisiún na Scrúduithe Stáit (CSS) tionscadal agus scrúdú scríofa i mBliain 3 den tSraith Shóisearach. Tabharfaidh an dá chineál measúnaithe deis duit d'fhoghlaim agus d'eispéiris a léiriú thar do thrí bliana de Theicneolaíocht Adhmaid.

Nóta:

Tóg am chun machnamh a dhéanamh ar do dhul chun cinn thar na trí bliana agus trí MRB 1 agus MRB 2 araon. Smaoinigh ar an aiseolas a fuair tú ó do mhúinteoir agus conas a d'fhéadfá an t-aiseolas sin a úsáid i do thionscadal agus i do scrúdú scríofa.

BLIAIN 3 - MEASÚNÚ DEIRIDH

TAR ÉIS MRB 1



Éist leis an aiseolas ó do mhúinteoir le linn agus tar éis MRB 1. Bain úsáid as an aiseolas sin, mar aon le do chuid machnaimh féin ar do chuid oibre chun d'eolas, scileanna, tuiscint agus luachanna i dTeicneolaíocht Adhmaid a fhorbairt tuilleadh.

LE LINN MRB 1

Iarrtar ort in MRB 1 imscrúdú a dhéanamh ar shaincheist a bhaineann le heolaíocht adhmaid laistigh de chomhthéacs áitiúil/domhanda. Cé gur deis é seo chun réimse eolais agus scileanna a forbraíodh i dTeicneolaíocht Adhmaid a thaispeáint, díreáir go háirithe ar na peirspictíochtaí seo a leanas:

Taighde agus anailís



Coincheapa agus cur i bhfeidhm



Meastóireacht ar do chuid torthaí



Do MRB a chur in iúl



Nóta:

De réir mar a bhogann tú trí MRB 1, déan machnamh, meastóireacht, taifeadh agus cumarsáid ar an méid atá á fhoghlaim agat agus ar an gcaoi ina dtagann forbairt ar do chuid smaointeoireachta.

BLIAIN 2 - ÓCÁID MRB 1

ROIMH MRB 1



Bí fiosrach, díriú ar scileanna taighde, meastóireachta agus cumarsáide a fhorbairt.

Déan naisc idir an méid a fhoghlaimíonn tú i dTeicneolaíocht Adhmaid agus an domhan thart timpeall ort.



An tSraith Shóisearach do Mhúinteoirí
Junior CYCLE
for teachers